

- NOTES:
1. All rights reserved. All drawing and written material appearing herein constitute original and copyright works of ARC:MC. Content may not be duplicated, used or disclosed without written consent.
 2. All dimensions shown are in millimetres.
 3. This drawing shall be read in conjunction with all specifications and schedules.
 4. All dimensions shall be checked by Contractor prior to any works commencing on site.
 5. The Contractor shall comply with all provisions of all applicable regulations, standards codes of practice, methods of working, and good practice.
 6. Responsibility shall not be taken from the drawing and the contractor shall be responsible for obtaining all dimensions and levels on site for the actual setting out of the works.

1 SUBSTATION - Transformer Compound
1 : 100

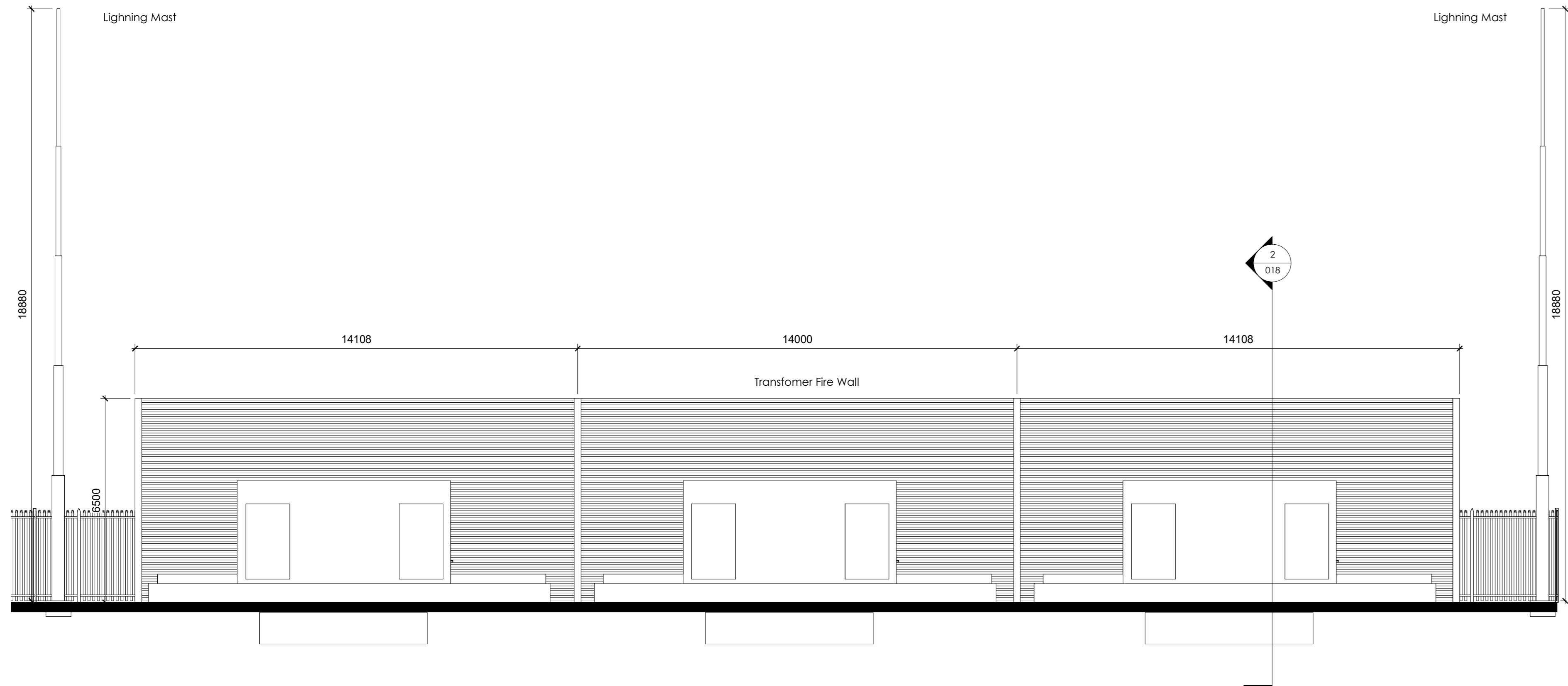

3 Transformer Elevation A
1 : 100

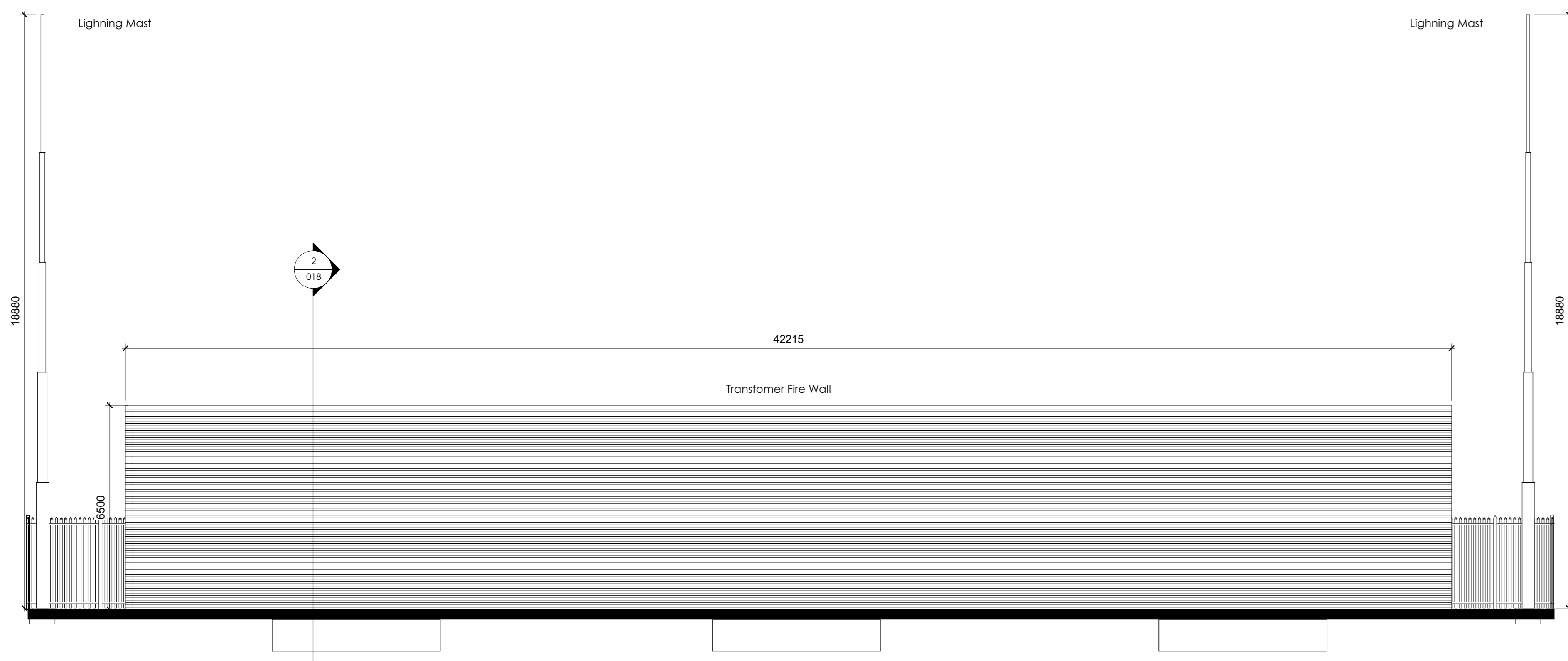

5 Transformer Elevation C
1 : 100

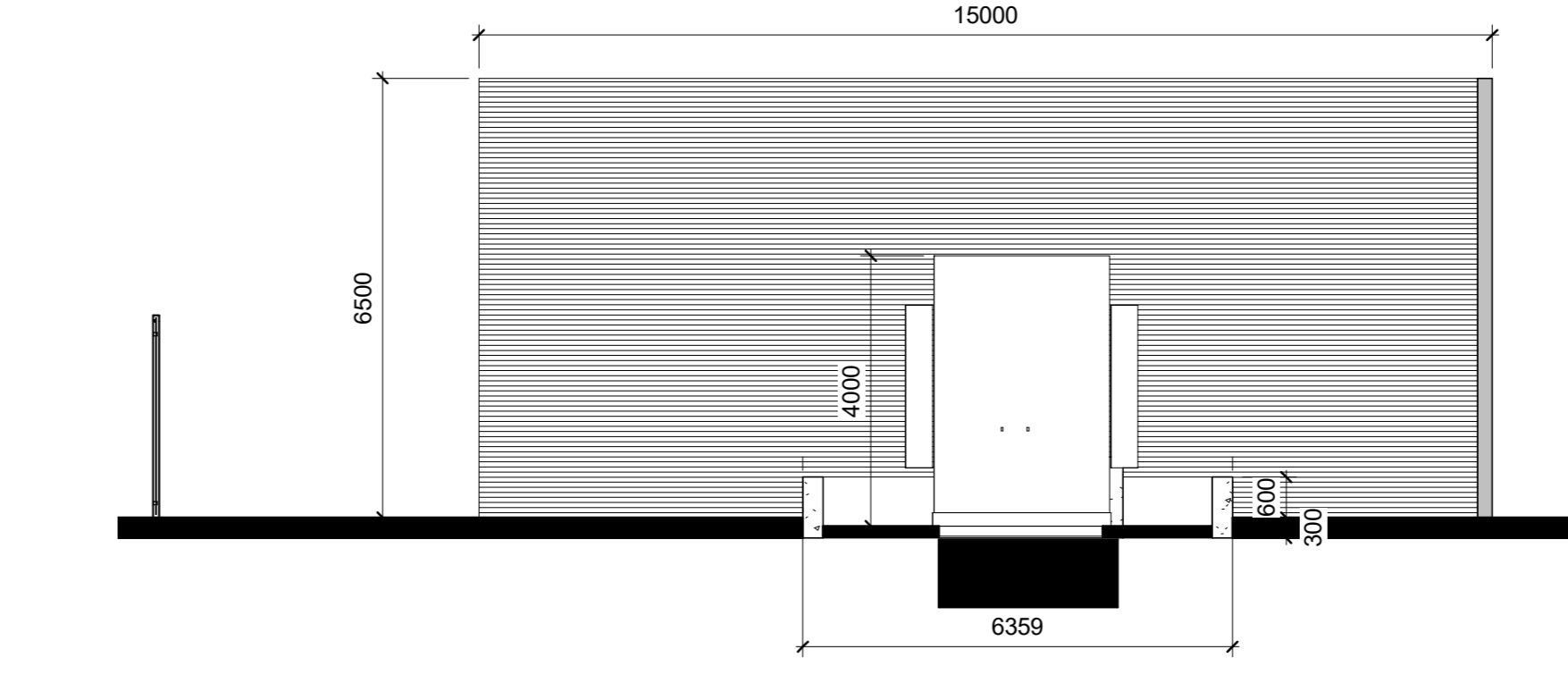

2 Transformer Section
1 : 100

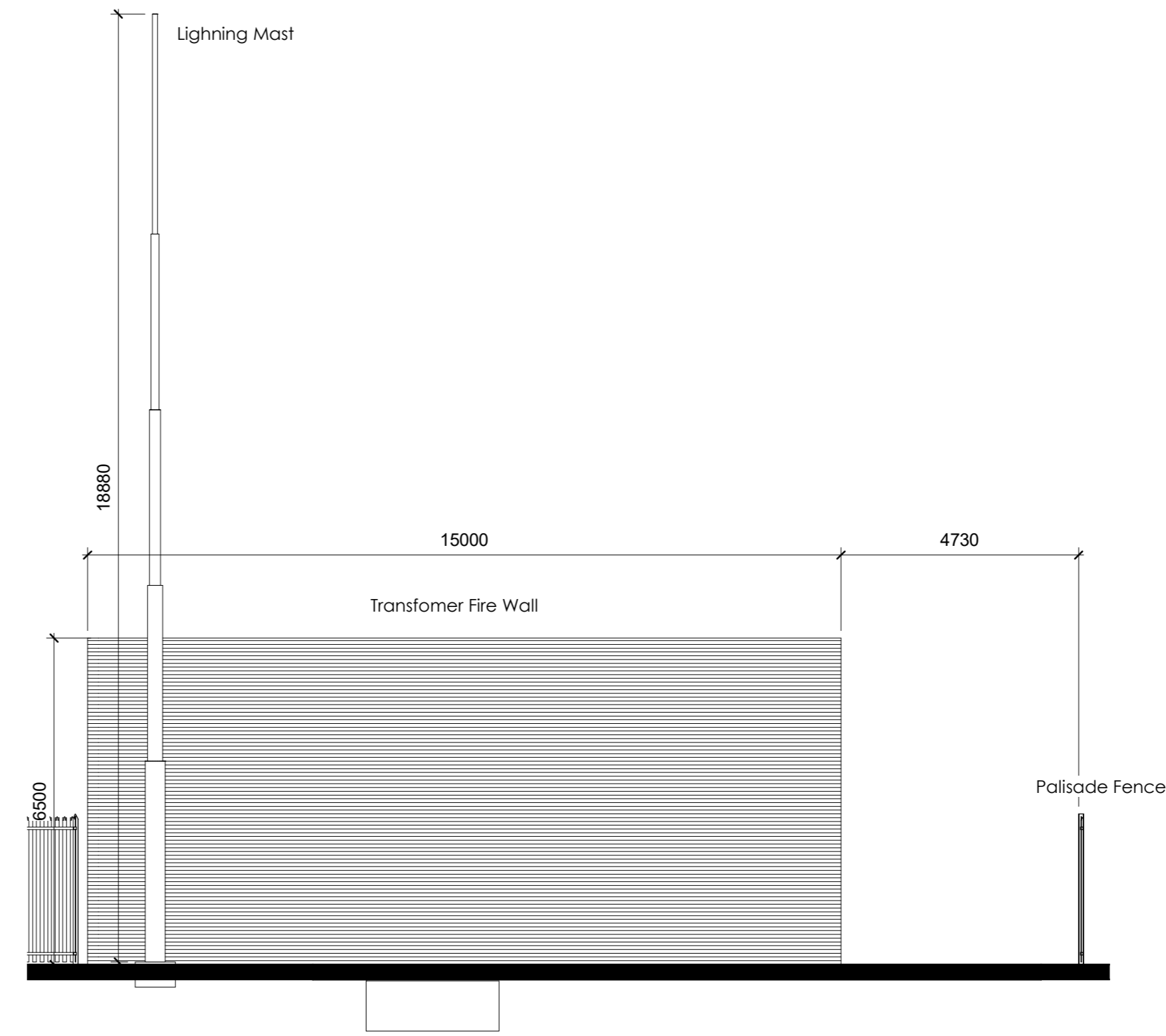

4 Transformer Elevation B
1 : 100

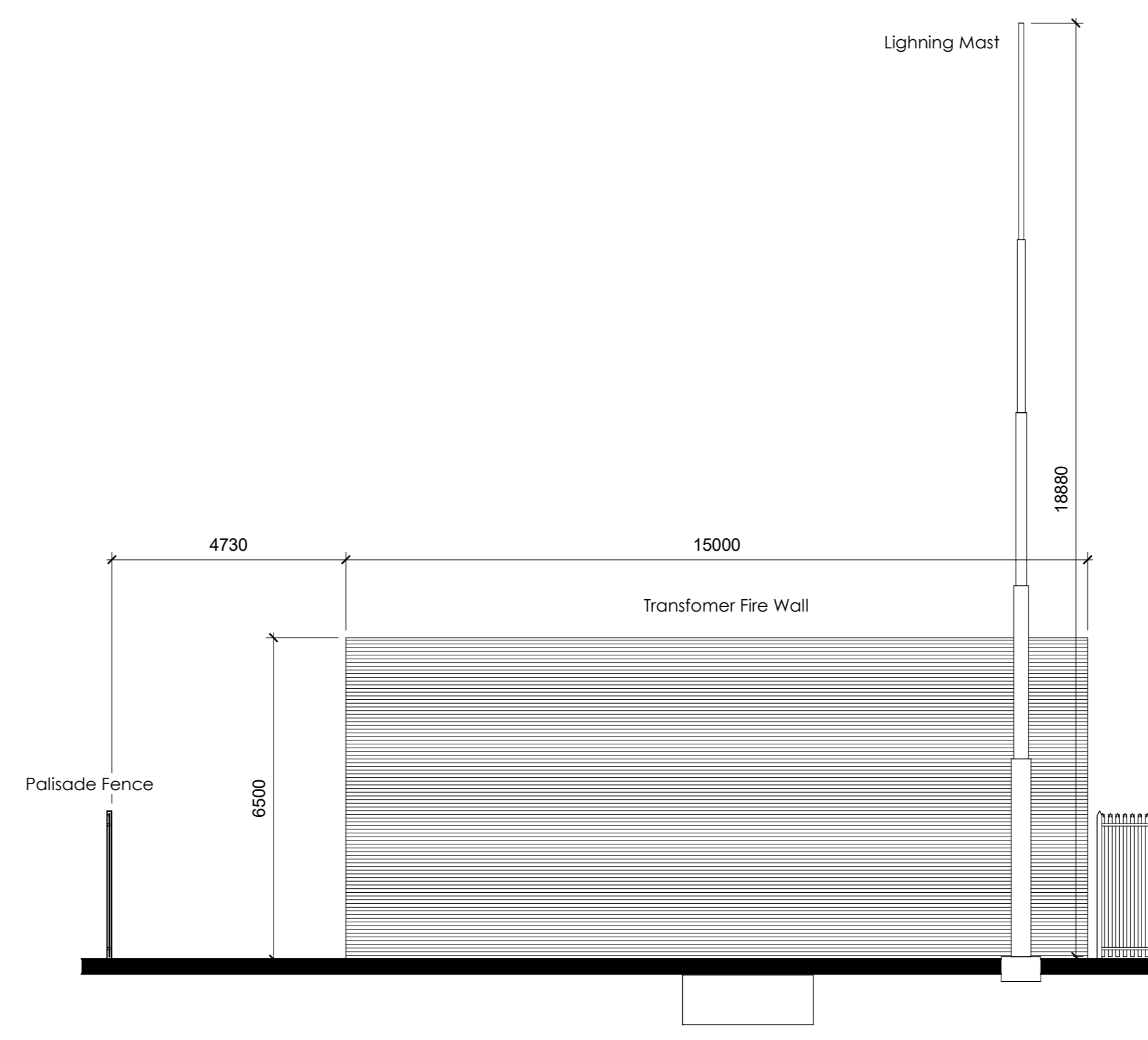

6 Transformer Elevation D
1 : 100

- NOTES:
1. Operational lighting is to be provided within the transformer compound. This is to be in accordance with BrGrid Specification XDS-GFS-14-001.
 2. The transformer outline is shown indicatively of this stage. The actual transformer general arrangement and connection equipment will be shown at a later design stage. The transformer bunds and oil/water interceptor system will be designed in accordance with BrGrid Specification XDS-GFS-13-001.

FOR PLANNING
S2 ISSUED FOR INFORMATION

ARC:MC
MISSION CRITICAL

140-142 St John Street, London EC1V 4UB
T 020 34112571
REGISTERED IN ENGLAND / COMPANY REG. NO. 7883299

Client: Data and Power Hub Services Limited

Project: DUB 40

Project No: 3183.00
Description: DUB 40 - Transformer Compound

Scale: As Indicated @ A0

Drawing No: D40-ARC-SS-ZZ-DR-A-018
Revision: B

